

1 **Appendices**

2		
3	Appendix A.....	1
4	Glossary	1
5	Appendix B	1
6	Land Classification Order No. SC-19-001.....	1
7	Appendix C	1
8	Mineral Order 1274.....	1
9	Table C-1: Units Affected By MO 1274.....	3
10	Map C-1: Lands to be Included in Mineral Order 1274	5
11	Appendix D.....	1
12	Current Mineral Orders Retained by this Plan.....	1
13	Table D-1: Current Mineral Orders Retained By This Plan	1
14	Appendix E	1
15	Current Leasehold Location Orders Retained by this Plan.....	1
16	Table E-1: Current Leasehold Location Orders Retained by this Plan.....	1
17	Appendix F.....	1
18	Significant Public Land Orders within the Planning Area.....	1
19	Table F-1: Significant Public Land Orders within the Planning Area.....	1
20		

1 Appendix A

2 Glossary

3 **17(b) Easement.** Easement across Alaska Native corporation land reserved through the
4 Alaska Native Claims Settlement Act (ANCSA). Uses of the easements are limited to
5 transportation purposes and other uses specified in the act and in conveyance documents.

6
7 **AAC.** Alaska Administrative Code

8
9 **Access.** A way or means of approach. Includes transportation, trail, easements, rights-of-
10 way, and public use sites.

11
12 **ADEC.** Alaska Department of Environmental Conservation

13
14 **ADF&G.** Alaska Department of Fish and Game

15
16 **ADNR.** Alaska Department of Natural Resources

17
18 **ADOT/PF.** Alaska Department of Transportation and Public Facilities

19
20 **Agriculture.** Land that is agricultural or that, by reason of its climate, physical features, and
21 location, is suitable for present or future agricultural cultivation or development and that is
22 intended for present or future agricultural use. Also refers to the plan designation of
23 Agriculture or the land classification of Agricultural Land.

24
25 **Agricultural Land Disposal.** A disposal of land for the purpose of promoting, for
26 commercial or personal use, the production of useful plants and animals. Housing and other
27 improvements that are reasonable required or related to agricultural production are
28 considered appropriate uses (AS 38.05.321).

29
30 **Anadromous waters.** A river, lake or stream that is specified under AS 16.05.871(a) as
31 important for the spawning, rearing, or migration of anadromous fishes; or is not so specified
32 but has been determined to contain or exhibit evidence of anadromous fish. The anadromous
33 designation applies from the waterbody's mouth to its uppermost specified point, including
34 all sloughs and backwaters adjoining the listed water, and that portion of the streambed or
35 lakebed covered by ordinary high water. Anadromous waters are shown in "The Atlas and
36 Catalog of Waters Important for Spawning, Rearing, or Migration of Anadromous Fishes"
37 (referred to as the Anadromous Waters Catalog (AWC)) compiled by ADF&G and adopted
38 by regulation.

39
40 **ANCSA.** Alaska Native Claims Settlement Act (1971)

1 **ANILCA.** Alaska National Interest Land Conservation Act (1980)

2
3 **Area Plan.** A plan approved by the Commissioner of the Department of Natural Resources
4 under the authority of AS 38.04.065 that establishes the land and resource management
5 policies for state land within a planning area. Such plans also assign land use designations to
6 individual parcels of state land, which are subsequently converted to land use classifications
7 in a Land Classification Order. When used in this plan, the term ‘Area Plan’ refers to the
8 Copper River Basin Area Plan.

9
10 **AS.** Alaska Statutes

11
12 **ASLS.** Alaska State Land Survey

13
14 **Authorized Use.** A use allowed by ADNR by permit or lease.

15
16 **AWC.** Anadromous Waters Catalog, see “Anadromous waters”

17
18 **Best Interest of the State.** As used in this plan, refers to a decision made by the Department
19 that, after considering the merits of a proposed use or activity, that the use or activity has a
20 unique and important value or interest to the state and that this value or interest is higher than
21 competing values and interests. This is not to be confused with, nor does it refer to a ‘Best
22 Interest Finding’, a written decision required under AS 38.05.035(e) when land, or an interest
23 in land, is being conveyed out of state ownership.

24
25 **Best Interest Finding.** Refers to the written decision required under AS 38.05.035(e) when
26 land, or an interest in land, is being conveyed out state ownership.

27
28 **BLM.** U.S. Bureau of Land Management.

29
30 **Buffer.** An area of land between two activities or resources managed and used to reduce the
31 effect of one activity upon another. These areas are usually vegetated or are required to be
32 re-vegetated if the original vegetation has been removed.

33
34 **Classification.** Land classification identifies the purposes for which state land will be
35 managed, subject to valid existing rights and multiple uses. All classification categories are
36 for multiple use, although a particular use may be considered primary. Land may be given a
37 maximum of three classifications in combination. Other land uses may be authorized by the
38 Department that do not conflict with the land use plan (11 AAC 55.040(c)).

39
40 **Classification Order.** See “Land Classification Order”

41
42 **Closed to mineral entry.** Areas where the staking of new mineral claims is prohibited
43 because mining has been determined to conflict with significant surface uses in the area.
44 Existing mineral claims that are valid at the time of plan adoption are not affected by mineral
45 closures.

1 **Co-designation.** When more than one land use designation is identified in a management
2 unit. These designations reflect uses or resources that are of equal importance, are
3 considered compatible within a specific management unit, and apply to the entirety of the
4 management unit. Land may be given a maximum of three designations in combination.
5 (See also “Land use designation”)
6

7 **Commissioner.** The Commissioner of the Alaska Department of Natural Resources
8

9 **Contamination.** The Environmental Protection Agency (EPA) defines contaminants as “any
10 physical, chemical, biological, or radiological substance found in air, water, soil or biological
11 matter that has a harmful effect on plants or animals; harmful hazardous matter introduced
12 into the environment.” Contamination is regulated by numerous state and federal
13 regulations.
14

15 **CRBAP.** Copper River Basin Area Plan
16

17 **Department.** Alaska Department of Natural Resources or ADNR
18

19 **Designated use.** An allowed use of major importance in a particular management unit.
20 Activities in the unit will be managed to encourage, develop, or protect this use. Where a
21 unit has two or more designated uses, the management intent statement and guidelines for the
22 unit, the Chapter 2 guidelines, together with existing statutes, regulations, and procedures,
23 will direct how resources are managed to avoid or minimize conflicts between designated
24 uses.
25

26 **Designation.** A category of land allocation determined by a land use plan. Designations
27 identify the primary and co-primary uses for state land. See also “Land Use Designation”
28

29 **Developed recreational facility.** Any structure or facility that serves either public or private
30 recreational needs.
31

32 **Director.** The division director of the state division responsible for managing state land.
33 Most often, director refers to the Director of the Division of Mining, Land and Water; for
34 lands administered by the Division of Parks and Outdoor Recreation, director refers to the
35 Director of DPOR; for lands administered by the Division of Forestry & Fire Prevention,
36 Director of DOF&FP; for lands administered by Division of Agriculture, the Director of
37 DOAg.
38

39 **Dispersed recreation.** Recreational pursuits that are not site specific in nature, such as
40 hunting, fishing, recreational boating or wildlife viewing. The designation of ‘Public
41 Recreation-Dispersed’ is used to indicate such uses where public recreation within a
42 management unit is especially great or significant. These types of uses are allowed on nearly
43 all state general domain land and are those uses that are permitted as Generally Allowed Uses
44 under 11 AAC 96.020.
45

- 1 **Disposal.** Refers to the sale, lease, grant, or exchange of land or interests in land to another
2 person, entity, or government agency. ‘Disposal’, as used in this plan, is meant to convey
3 this general meaning.
4
- 5 **DMLW.** Division of Mining, Land and Water, a division of ADNR
6
- 7 **DOAg.** Division of Agriculture, a division of ADNR
8
- 9 **DOF&FP.** Division of Forestry & Fire Protection, a division of ADNR
10
- 11 **DPOR.** Division of Parks and Outdoor Recreation, a division of ADNR
12
- 13 **Easement.** Generally, an interest in land owned by another that entitles its holder to a
14 specific limited use. Easements may be issued within areas that are designated by the plan to
15 be retained.
16
- 17 **Feasible.** Means capable of being accomplished in a successful manner within a reasonable
18 period of time, taking into account economic, environmental, technical, and safety factors.
19
- 20 **Feasible and Prudent.** Means consistent with sound engineering practice and not causing
21 environmental, social, or economic problems that outweigh the public benefit to be derived
22 from a proposed action.
23
- 24 **Fish and wildlife.** Any species of aquatic finfish and amphibian, reptile, bird or mammal in
25 any stage of their life cycle found in or which may be introduced into Alaska, except
26 domestic birds and mammals. The term “area(s)” in association with the term “fish and
27 wildlife” refers to both harvest and habitat areas.
28
- 29 **FLUP.** Forest Land Use Plan. FLUPs are prepared by the Division of Forestry & Fire
30 Prevention and precede state timber sales.
31
- 32 **FRPA.** See “Forest Resources Practices Act”
33
- 34 **Forest Resources and Practices Act.** That section of Alaska Statute (AS 41.17.010-.955)
35 that deals with the use, management, and protection of forest resources within the State of
36 Alaska. More formally described as the Alaska Forest Resources and Practices Act.
37
- 38 **Forestry.** Land that is or has been forested and is suited for long-term forest management
39 because of its physical, climatic, and vegetative conditions. Also refers to the plan
40 designation of Forestry or the land classification of Forest Land.
41
- 42 **Generally allowed use (GAU).** An activity conducted on state land managed by the
43 Division of Mining, Land and Water as prescribed by 11 AAC 96.020.
44

1 **Goal.** A statement of basic intent or general condition desired in the long term. Goals are
2 not usually quantifiable and do not have specified dates for achievement.

3
4 **Guideline (or Management Guideline).** A course of action to be followed by ADNR
5 resource managers or required of land users when the manager permits, leases, or otherwise
6 authorizes the use of state land or resources. Guidelines also range in their level of
7 specificity from giving general guidance for decision making or identifying factors that need
8 to be considered, to setting detailed standards for on-the-ground decisions. Some guidelines
9 state the intent that must be followed and allow flexibility in achieving it.

10
11 **Habitat.** Areas that serve as a concentrated use area for a single or multiple species of fish
12 and wildlife during a sensitive life history stage or are highly important to the maintenance or
13 management of a single or multiple species of fish or wildlife. This designation, when used,
14 applies to localized areas having particularly valuable or sensitive habitat within the planning
15 boundary. Also refers to the plan designation of Habitat or the land classification of Wildlife
16 Habitat Land.

17
18 Fish and wildlife categories used to identify “Ha” (Habitat) designations in this plan include
19 the following:

- 20
21 • Anadromous and high value resident fish spawning, rearing, overwintering, and
22 migration areas.
- 23 • Fish streams frequented by bears (including concentrations by season).
- 24 • Moose rutting, wintering and calving areas.
- 25 • Caribou wintering and calving areas.
- 26 • Dall sheep lambing and wintering areas, and mineral licks.
- 27 • Mountain Goat rutting and nursery areas.
- 28 • Bison foraging, wintering, calving areas, and movement corridors.
- 29 • Trumpeter Swan breeding concentrations.

30
31 **Harvest.** Harvest areas are defined as areas that are localized, traditional harvest areas of
32 limited size where alteration of habitat could permanently limit sustained yield to traditional
33 users; or areas of intense harvest where the level of harvest has or is projected to reach the
34 harvestable surplus for the resource, or discrete fish and wildlife harvest areas historically
35 important to a community for the harvest of a species where alteration of habitat could
36 permanently limit sustained yield for traditional use. Also refers to the plan designation of
37 Harvest.

38
39 Harvest categories used to identify “Hv” (Harvest) designation in this plan include the
40 following:

- 41
42 • important areas for human use of fish and wildlife,

- 1 • areas with multiple uses of fish and wildlife,
- 2 • localized areas of community or subsistence harvest,
- 3 • intensive sport/personal use fishing areas.

4
5 **High value resident fish.** Resident fish populations that are used for recreational, personal
6 use, commercial, or subsistence purposes (from AS 41.17.950(10)).

7
8 **ILMA or ILMT.** See “Interagency Land Management Agreement/Transfer”

9
10 **Improvements.** Buildings, wharves, piers, and other similar types of structures permanently
11 fixed to the uplands or submerged lands that were constructed and/or maintained by the
12 applicant for business, commercial, recreation, residential, or other beneficial uses or
13 purposes. In no event shall fill be considered a permanent improvement when placed on the
14 submerged lands solely for the purposes of disposing of waste or spoils. However, fill
15 material utilized for beneficial purposes by the applicant shall be considered a permanent
16 improvement (11 AAC 62.840). ADNR practice is to apply this requirement to shorelands
17 since similar conditions exist.

18
19 **Instream flow.** An instantaneous flow rate of water through a stream during specified
20 periods of time, from a designated location upstream to a designated location downstream.

21
22 **Instream flow reservation.** The legal water reservation for in-stream uses such as fish,
23 wildlife, recreation, navigation, and water quality.

24
25 **Interagency Land Management Agreement/Transfer (ILMA/ILMT).** An agreement
26 between ADNR and other state agencies that transfers some land management responsibility
27 to these other agencies.

28
29 **Land Classification Order.** An order approved by the Commissioner of the Alaska
30 Department of Natural Resources that classifies state land into specific land use categories
31 (AS 38.04.065 and AS 38.05.300). The Land Classification Order in this Area Plan classifies
32 all state lands within the planning area according to the land use designations assigned to
33 individual land parcels in the Resource Allocation Tables contained in Chapter 3 of the Area
34 Plan.

35
36 **Land disposal.** Same as Land offering, defined below; except that land disposal areas
37 referenced in Chapter 3 may include lots reserved for lease or sale for public, commercial, or
38 industrial facilities. Differs from an agricultural land disposal; the latter conveys agricultural
39 rights only.

40
41 **Land manager.** A representative of the state agency or division responsible for managing
42 state land.

1 **Land offering.** Transfer of state land to private ownership as authorized by AS 38.04.010,
2 including fee simple sale and sale of agricultural rights. They do not include leases, land use
3 permits, water rights, rights-of-way, material sales, or other disposals of interest in lands or
4 waters. (See also, “Land disposal”.)

5
6 **Land sale.** Same as Land offering as defined above.

7
8 **Land use designation.** A category of land allocation determined by a land use plan.
9 Designations identify the primary use or uses of state land. Chapter 4 sets out how the land
10 use designations of this plan will be classified according to 11 AAC 55. Referred to in this
11 plan as ‘Designation’. Designations are applied to state general domain land, but not usually
12 to Legislatively Designated Areas (LDAs). A designation is only applied where the
13 authorizing statute indicates that Title 38 (Public Land) authorities are to be retained for
14 certain aspects of LDA management or if the LDA is not completely removed from the
15 general public domain.

16
17 **Lease.** An Alaska Department of Natural Resources authorization for the use of state land
18 according to terms set forth in AS 38.05.070-105. The State Pipeline Coordinator’s Section
19 holds authority for surface authorizations that pertain to pipeline infrastructure as defined
20 under in AS 38.35.

21
22 **Leasable minerals.** Leasable minerals include deposits of coal, sulfur phosphates, oil shale,
23 sodium, potassium, oil and gas.

24
25 **Leasehold Location Order.** The order used by the Department to manage the leasing of
26 state land for locatable minerals.

27
28 **Legislatively Designated Area (LDA).** An area set aside by the state legislature for special
29 management actions and retained in public ownership. Examples are State Game Refuges
30 and State Recreation Areas. Does not include sites that have been administratively
31 designated for a special purpose, such as a state recreation site of less than 640 acres.

32
33 **Locatable minerals.** Minerals that are subject to location under the mining laws of the
34 United States on January 3, 1959, and that are described in AS 38.05.185. These include
35 both metallic (gold, silver, lead, etc.) and non-metallic (fluorspar, asbestos, mica, etc.)
36 minerals.

37
38 **Management intent statement.** The statements that define the department’s near and long-
39 term management objectives and the methods to achieve those objectives. As most often
40 used in the plan, it refers to the management objectives and methods to achieve those
41 objectives for a management unit. Management intent statements function to provide more
42 specific guidance than that provided by a plan designation or land classification and are to be
43 interpreted as intended to be consistent with that designation or classification.

44

1 **Materials.** “Materials” include but are not limited to common varieties of sand, gravel, rock,
2 peat, pumice, pumicite, cinders, clay and sod. Materials may also refer to the designation of
3 Materials or the land classification of Materials Land.

4
5 **MCO.** See “Mineral Closing Order”
6

7 **Mineral Closing Order (MCO).** Mineral closing orders close state lands (mineral estate) to
8 mineral entry. All state lands are open for the prospecting and production of locatable
9 minerals unless the lands are specifically closed to mineral entry. The Commissioner of the
10 Alaska Department of Natural Resources may close land to mineral entry if a finding has
11 been made that mining would be incompatible with significant surface use on state land
12 (AS 38.05.205). A significant surface use of the land has been interpreted by ADNR to
13 include not only residential and commercial structures, but may also include fish and wildlife
14 habitat, recreational, and scenic values where there is very high sensitivity, use, or value.
15

16 **Mineral entry.** Acquiring exploration and mining rights under AS 38.05.185-38.05.275.
17

18 **Mineral Order (MO).** An order approved by the Commissioner that either closes or opens
19 land to mineral entry. The use of this term is fairly recent. Previously the Department issued
20 mineral opening orders or mineral closing orders. References in this plan are to ‘mineral
21 closing order’ since this is the instrument that was used by the Department to close areas
22 within the planning area and since graphic representations applicable at the time of review
23 make reference to ‘Mineral Closing Orders’.
24

25 **Mining.** Any structure or activity for commercial exploration and recovery of minerals,
26 including, but not limited to resource transfer facilities, camps, and other support facilities
27 associated with mineral development. The term “mining” does not refer to offshore
28 prospecting.
29

30 **Mining claim.** Rights to deposits of minerals, subject to AS 38.05.185-38.05.275, in or on
31 state land that is open to claim staking may be acquired by discovery, location and recording
32 as prescribed in AS 38.05.185-38.05.275. The locator has the exclusive right of possession
33 and extraction of the minerals lying within the boundaries of the claim, subject to
34 AS 38.05.185 -38.05.275.
35

36 **Minor Change.** A minor change to a land use plan is not considered a revision under
37 AS 38.04.065. A minor change is a change that does not modify or add to the plan’s basic
38 intent, and that serves only to clarify the plan, make it consistent, facilitate its
39 implementation, or make technical corrections (11 AAC 55.030).
40

41 **Multiple use.** Means the management of state land and its various resource values so that it
42 is used in the combination that will best meet the present and future needs of the people of
43 Alaska, making the most judicious use of the land for some or all of these resources or
44 related services over areas large enough to provide sufficient latitude for periodic
45 adjustments in use to conform to changing needs and conditions; it includes:

- 1 a) the use of some land for less than all of the resources, and
2 b) a combination of balanced and diverse resource uses that takes into account the short-
3 term and long-term needs of present and future generations for renewable and
4 nonrenewable resources, including, but not limited to, recreation, range, timber, minerals,
5 watershed, wildlife and fish, and natural scenic, scientific, and historic values
6 (AS 38.04.910).

7

8 **Native land.** Land that is patented or will be patented to an Alaska Native corporation.

9

10 **Native-selected land.** Federally owned land that is selected by an Alaska Native corporation
11 but not yet patented.

12

13 **Navigable.** Used in its legal context, it refers to lakes and rivers that meet federal or state
14 criteria for navigability. Under the Equal Footing Doctrine, the Alaska Statehood Act, and
15 the Submerged Lands Act, the state owns land under navigable waterbodies.

16

17 **Navigable Water.** Means any waterbody of the state that is navigable in fact for any useful
18 public purpose and as specifically described in AS 38.05.965(13).

19

20 **Objective.** A concise statement of what we want to achieve, how much we want to achieve,
21 when and where we want to achieve it, and who is responsible for the work. Objectives are
22 derived from goals.

23

24 **Ordinary high-water mark (OHW).** The mark along the bank or shore up to which the
25 presence and action of the non-tidal water are so common and usual, and so long continued
26 in all ordinary years, as to leave a natural line impressed on the bank or shore and indicated
27 by erosion, shelving, changes in soil characteristics, destruction of terrestrial vegetation, or
28 other distinctive physical characteristics (from 11 AAC 53.900(23)).

29

30 **Permanent use.** A use that includes a structure or facility that is not readily removable.
31 Permanent facilities are improvements that do not need to be removed and usually involve
32 the construction of a foundation for the improvement.

33

34 **Permit.** An Alaska Department of Natural Resources authorization for use of state land
35 according to terms set forth in 11 AAC 96.

36

37 **Planning period.** Refers to the length of time that the plan covers, which is 20 years.
38 However, the area plan, and the land use classifications that derive from the plan, remain
39 valid until the area plan is revised.

40

41 **Policy.** An intended course of action or a principle for guiding actions; in this plan, ADNR
42 policies for land and resource management include goals, management intent statements,
43 management guidelines, land use designations, implementation plans and procedures, and
44 various other statements of ADNR's intentions.

45

1 **Pollutant.** A substance that contaminates the natural environment including air, water, or
2 land.

3
4 **Pollution.** Means the contamination or altering of waters, land, or subsurface land of the
5 state in a manner which creates a nuisance or makes waters, land, or subsurface land unclean,
6 or noxious, or impure, or unfit so that they are actually or potentially harmful or detrimental
7 or injurious to public health, safety, or welfare, to domestic, commercial, industrial, or
8 recreational use, or to livestock, wild animals, bird, fish, or other aquatic life.
9 (AS 64.03.900(20))

10
11 **Primary use.** The primary intended use of state land or water, which is indicated through a
12 primary land use designation. In this plan there may be two compatible uses within a
13 management unit. When this occurs, it is represented by a co-designation. These types of
14 uses are most often expressed through a land use designation (see “Designation”) in this plan.

15
16 **Prohibited use.** A use not allowed in a management unit because of conflicts with the
17 management intent, designated primary or secondary uses, or management guideline. Uses
18 not specifically prohibited nor designated as primary or secondary uses in a management unit
19 are allowed if compatible with the primary and secondary uses, the management intent
20 statements for the unit, and the plan’s guidelines. Changing a prohibited use to an allowable
21 use requires a plan amendment.

22
23 **Public Trust Doctrine.** A doctrine that requires the state to manage tidelands, shorelands,
24 and submerged lands for the benefit of the people so that they can engage in such things as
25 commerce, navigation, fishing, hunting, swimming, and ecological study. (See the
26 Management Intent for Navigable Rivers section at the end of Chapter 3.)

27
28 **Public use.** Any human use of state land, including commercial and non-commercial uses.

29
30 **Public water.** Means navigable water and all other water, whether inland or coastal, fresh or
31 salt, that is reasonably suitable for public use and utility, habitat for fish and wildlife in which
32 there is a public interest, or migration and spawning of fish in which there is a public interest.
33 AS 38.05.965(21)

34
35 **Recreation.** Any activity or structure for recreational purposes, including but not limited to
36 hiking, camping, boating, anchorage, access points to sport hunting and fishing areas, and
37 sightseeing. “Recreation” does not refer to subsistence hunting and fishing.

38
39 **Region.** A spatial unit used in area plans to describe major geographic areas within the plan
40 boundary. Often regions occupy state lands that are contiguous or are generally close to each
41 other and that may have similar resource and use characteristics. In this plan, there are six
42 regions that encompass state general domain land.

43
44 **Remediation.** The act of remedying something, in particular of reversing or stopping
45 environmental damage.

1 **Resource management.** A land designation or classification used for lands which are
2 presently inaccessible or remote and may have a number of resources; where the lack of
3 adequate resource, economic or other relevant information combined with the unlikelihood of
4 resource development within the next 20 years makes a specific resource allocation decision
5 unnecessary; or where a number of uses can be accommodated in a given area, which tend to
6 be of considerable size in this plan. In previous area plans, this designation was referred to
7 as ‘General Use’. In CRBAP, all state lands without other designations are designated
8 Resource Management and classified as Resource Management.

9
10 **Retained land.** Uplands, shorelands, and waters that are to remain in state ownership.
11 Certain plan designations indicate whether state land is to be retained on a general basis.
12 (See the section, ‘Designations Used in This Plan’ in Chapter 3 for more information.)
13 Retained land may also exist within specific areas and, if so, this intent applies to individual
14 management units. (See the Resource Allocation Tables in Chapter 3 for more information.)
15

16 **RS 2477.** RS 2477 stands for Revised Statute 2477 from the Mining Act of 1866, which
17 states that “The public right-of-way for the construction of highways over public lands, not
18 reserved for public use, is hereby granted.” More information on RS 2477s can be found on
19 the ADNR website.
20

21 **Right-of-way.** The legal right to cross the land of another.
22

23 **Riparian Areas.** Areas adjacent to streams, rivers, and lakes. Standards for the
24 management of riparian areas are contained in the Shorelands and Stream Corridors section
25 of Chapter 2.
26

27 **SCRO.** Southcentral Regional Land Office of the Division of Mining, Land and Water,
28 Alaska Department of Natural Resources.
29

30 **Secondary use.** A use of lesser importance than the primary use in a particular management
31 unit. Secondary uses are generally not used in the Copper River Basin Area Plan; instead, if
32 two uses or resources are of equal importance and are generally complementary to each
33 other, a co-designation is used that reflects the intended uses. The co-designation applies to
34 the entirety of the management unit unless otherwise stated in the management intent section
35 of a particular management unit.
36

37 **Settlement.** The sale, leasing, or permitting of state lands to allow private recreational,
38 residential, commercial, industrial, or community use. May also refer the designation of
39 Settlement or the land classification of Settlement Land.
40

41 **Shall.** Requires a course of action or a set of conditions to be achieved. A guideline
42 modified by the word “shall” must be followed by land managers and users. Deviation from
43 plan designations, management intent, or management guidelines requires a plan amendment
44 consistent with 11 AAC 55.040(f). (See Chapter 4 - Types of Plan Changes.)
45

1 **Shoreland.** Land belonging to the state that is covered by navigable, nontidal water up to the
2 ordinary high-water mark as modified by accretion, erosion or reliction. Shorelands are
3 generally lake bottoms or the beds of navigable rivers and streams. See Chapter 1,
4 Figure 1-1.
5

6 **Should.** States intent for a course of action or a set of conditions to be achieved. Guidelines
7 modified by the word “should” state the plan’s intent and allow the manager to use discretion
8 in deciding the specific means for best achieving the intent or whether circumstances justify
9 deviations from the intended action or set of conditions. A guideline may include criteria for
10 deciding if such a deviation is justified. This includes the concept of ‘feasible and prudent’.
11

12 **Spill and Contaminated Sites.** Areas impacted by a release of oil or hazardous substances
13 and are regulated under 18 AAC 75.
14

15 **State land.** A generic term meaning all state land, including all state-owned and state-
16 selected uplands, all shorelands, tidelands and submerged lands. See also definitions of state-
17 owned land and state-selected land as well as definitions for shorelands, tidelands, and
18 submerged lands. Refer to Figure 1-1 in Chapter 1 for a graphical depiction of these areas.
19 ‘State Land’ excludes lands owned by the University of Alaska, the Mental Health Trust
20 Authority, or by other state agencies that have acquired the land through a deed.
21

22 **State-owned land.** Land that is patented, Tentatively Approved (TA), or will be patented to
23 the state including uplands, tidelands, shorelands, and submerged lands.
24

25 **State-selected land.** Federally owned land that is selected by the State of Alaska, but not yet
26 patented nor Tentatively Approved (TA) by the Bureau of Land Management.
27

28 **Submerged Lands.** Land covered by tidal waters between the line of mean lower low water
29 and seaward to a distance of three geographic miles or as may hereafter be properly claimed
30 by the state. (AS 38.05.965) See Chapter 1, Figure 1-1.
31

32 **Subsistence.** Subsistence is defined in Alaska state law as the “non-commercial customary
33 and traditional uses of wild, renewable resources by a resident domiciled in a rural area of the
34 state for direct personal or family consumption as food, shelter, fuel, clothing, tools, or
35 transportation, for the making and selling of handicraft articles out of nonedible byproducts
36 of fish and wildlife resources taken for personal or family consumption, and for the
37 customary trade, barter, or sharing for personal or family consumption. For the purposes of
38 AS 16.05.940(34) “family” means persons related by blood, marriage, or adoption, and a
39 person living in the household on a permanent basis.
40

41 **Suitable.** Land that is physically capable of supporting a resource development.
42

43 **Sustained Yield.** Means the achievement and maintenance in perpetuity of a high level of
44 annual or regular periodic output of the various renewable resources of state land consistent
45 with multiple use. (AS 38.04.910(12))

1 **Temporary use.** A use that is one year or less in duration requiring a state permit. Any
2 structure associated with the use must be readily removable.

3
4 **Tidelands.** Lands that are periodically covered by tidal waters between the elevation of
5 mean high water and mean lower low water. (AS 38.05.965) See Chapter 1, Figure 1-1.

6
7 **Top filed (also Top Filing).** A future state selection for lands which were not available on
8 the date of filing. These selections automatically become effective without further action by
9 the state on the date the lands become available for state selection.

10
11 **Unsuitable.** Land that is physically incapable of supporting a resource development (usually
12 because that resource doesn't exist in that location).

13
14 **Uplands.** Lands above mean high water. See Chapter 1, Figure 1-1.

15
16 **USFWS.** United States Fish and Wildlife Service, a division of the U.S. Department of
17 Interior.

18
19 **Viewshed.** A viewshed is an area of land, water, or another environmental element that is
20 visible to the human eye from a fixed vantage point. Viewsheds tend to be areas of scenic or
21 historic value that are readily visible from public areas such as roadways, rivers with
22 important recreation functions, or regional trails.

23
24 **Water-dependent.** Means a use or activity which can be carried out only on, in, or adjacent
25 to water areas because the use requires access to the water body.

26
27 **Water-related.** Means a use or activity which is not directly dependent upon access to a
28 water body, but which provides goods or services that are directly associated with water-
29 dependence and which, if not located adjacent to water, would result in a public loss of
30 quality in the goods or services offered.

31
32 **Wetlands.** Includes both freshwater and saltwater wetlands. "Freshwater wetlands" means
33 those environments characterized by rooted vegetation which is partially submerged either
34 continuously or periodically by surface freshwater with less than 0.5 parts per thousand salt
35 content and not exceeding three meters in depth. "Saltwater wetlands" means those coastal
36 areas along sheltered shorelines characterized by salt tolerant, marshy plants and large algae
37 extending from extreme low tide which is influenced by sea spray or tidally induced water
38 table changes. Note: This definition may be inconsistent with the federal definition of
39 wetlands as applied by the U.S. Corps of Engineers.

40
41 **Wild and Scenic River.** Means a free-flowing river or stream designated as provided in
42 16 U.S.C. 1271-1287 (Wild and Scenic Rivers Act, 82 Stat. 906). AS 38.04.910(13)

43
44 **Will.** Same as "shall".

45

1 **Working Forest.** A “working forest” refers to actively managed forest lands that provide
2 wood for personal and commercial use, while protecting fish and wildlife habitat, providing
3 the public with recreation and other multiple use of state land, and maintaining public
4 benefits such as clean air, land, and water.
5

1
2
3
4
5
6
7
8
9
10
11
12
13
14
15
16
17
18
19
20
21
22
23
24
25
26
27
28
29
30
31

**STATE OF ALASKA
DEPARTMENT OF NATURAL RESOURCES
DIVISION OF MINING, LAND AND WATER**

**Appendix B
Land Classification Order No. SC-19-001**

I. Name: Copper River Basin Area Plan (CRBAP)

II. The classifications in Part III are based on written justification contained the following plan:

Area Plan: **Copper River Basin**
Adopted () Revised (X) Dated _____

Management Plan:
Adopted () Revised () Dated _____

Site Specific Plan:
Adopted () Revised () Dated _____

<u>III. Legal Description</u>	<u>Acres</u>	<u>Acquisition Authority</u>	<u>Existing Classification</u>	<u>Classification by this Action</u>
See plan maps, CRBAP, 2023			Copper River Basin Area Plan, 1986	See plan maps, CRBAP, 2023
			Susitna Area Plan, 1985	See plan maps, CRBAP, 2023
			Prince William Sound Area Plan, 1988	See plan maps, CRBAP, 2023

IV. This order replaces and supersedes all existing land classification orders for the 1986 Copper River Basin Area Plan, modifies the area plan boundaries for the 1985 Susitna Area Plan and the 1988 Prince William Sound Area Plan, and replaces and supersedes the existing land classification orders for only those lands within the plan boundary of the 2023 CRBAP previously included in the 1985 Susitna Area Plan and the 1988 Prince William Sound Area Plan.

V. This order is issued under the authority granted by AS 38.04.065 and AS 38.05.300 to the Commissioner of the Department of Natural Resources. The above described lands are hereby designated and classified as indicated. Additionally, state land under contract for conveyance remains classified Settlement Land until this land is conveyed out of state

1 ownership. Nothing shall prevent the reclassification of these lands if warranted in the
2 public interest.

3
4
5
6
7
8
9

Classified: _____ Date: _____
John Boyle, Commissioner
Department of Natural Resources

1 **Table C-1: Units Affected By MO 1274**

MO #	ACRES	MAP	Management Units	MTRS
MO 1274	336,976	D-1	C01, C07, H03, H14, H20, H21, H22, H26, H27, H32, H34, H38, H43, H46, H47, H48, H50, H51A, H51B, H55, H57, N4, O06, O10, O13, O14, W08, W14, W16	Partial Townships: C001N001E6-8,17-20,27-33,36 C001S001E25,36 C001S002E19-21,28-34 C001S004W19,20,25-33 C002N001E18 C002N001W12,13 C002N006W1-4,9-17 C002N007W1-19,30 C002N008W1-5,7-36 C002N009W8-36 C002N010W25,36 C002S002E1-10,17-19 C002S003W3-11 C002S004W1,2,5-8,10-12,14-22,27,28,30,31,33,34 C002S005W24,25,36 C003N001W17,18,20,28,29,33-35 C003N006W1,2,9-31,34-36 C003N007W23-26,28-36 C003N008W C003S001E11,12,13,14,23,24,26 C003S002E18,19 C003S004E12 C003S004W3,4,6,7,9,10,15,16,21,22 C003S005W1,12 C004N001W6,7,18,20,29,30 C004N002W20,21,22,23,27,28,29 C004N005W30 C004N006W4,5,6,7,8,18,25,26,27,29 C004N007W10,15,23 C004S007E10,11,14,15 C005N001W17,18,19,20,29,30,31 C005N002W24,25,36 C005S011E36 C005S012E29,30,31,32,33,34 C005S013E31,32,35,36 C005S014E16,17,35,36 C006N001W28,33 C006N004W3,4,5,6,7,8,9,10,15,16,17,18,19,20,21,22 C006N005W1,12,13,24 C006S011E1,12,13 C006S012E3,4,5,6,7,8 C007N004W3,4,5,6,7,8,9,10,15,16,17,18,20,21,22,27,28,29,33,34 C007N005W1,12,13,24 C008N004W31,32,33,34 C008N005W36 C008N006W32,33,34,35 C009N004E3,16 C009N008W31,32,33,34,35,36 C014N004E24 C014N005E7,16,17,18,19,21 F020S011E25 F022S016E24,25 Complete Townships: C006N006W C006N007W C006N008W C007N006W C007N007W C007N008W C008N007W C008N008W

2
3
4

1
2

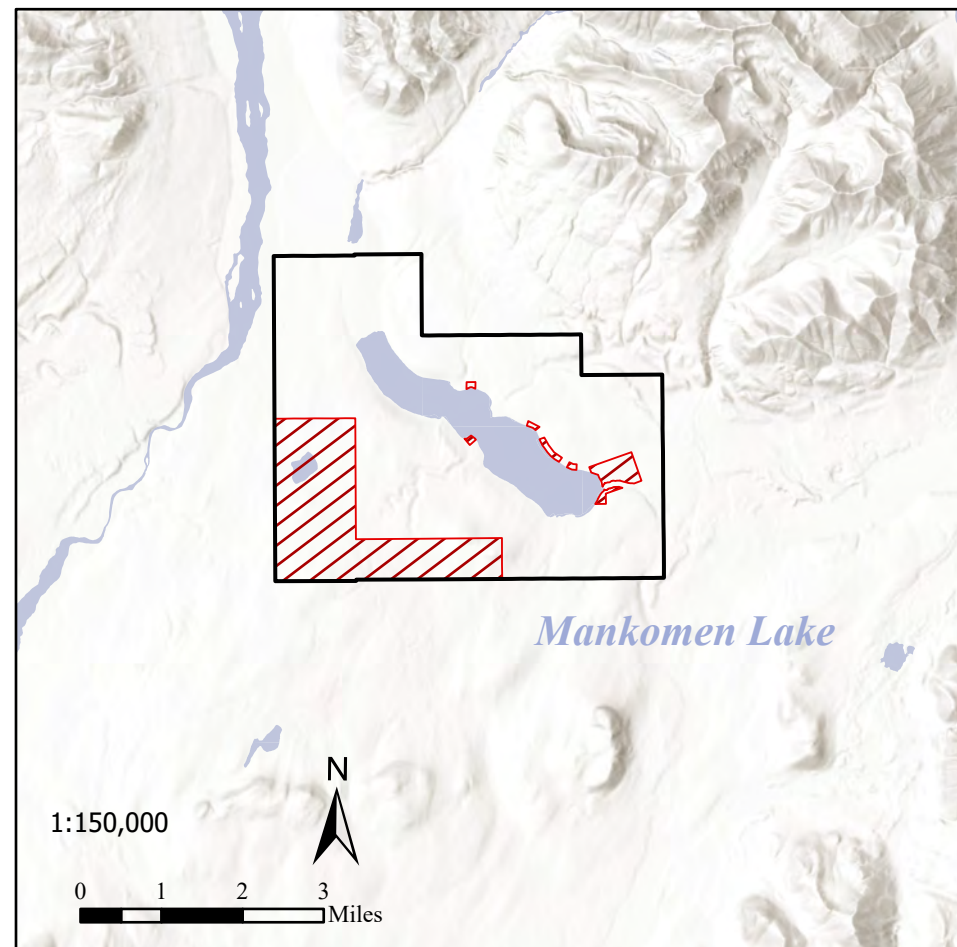
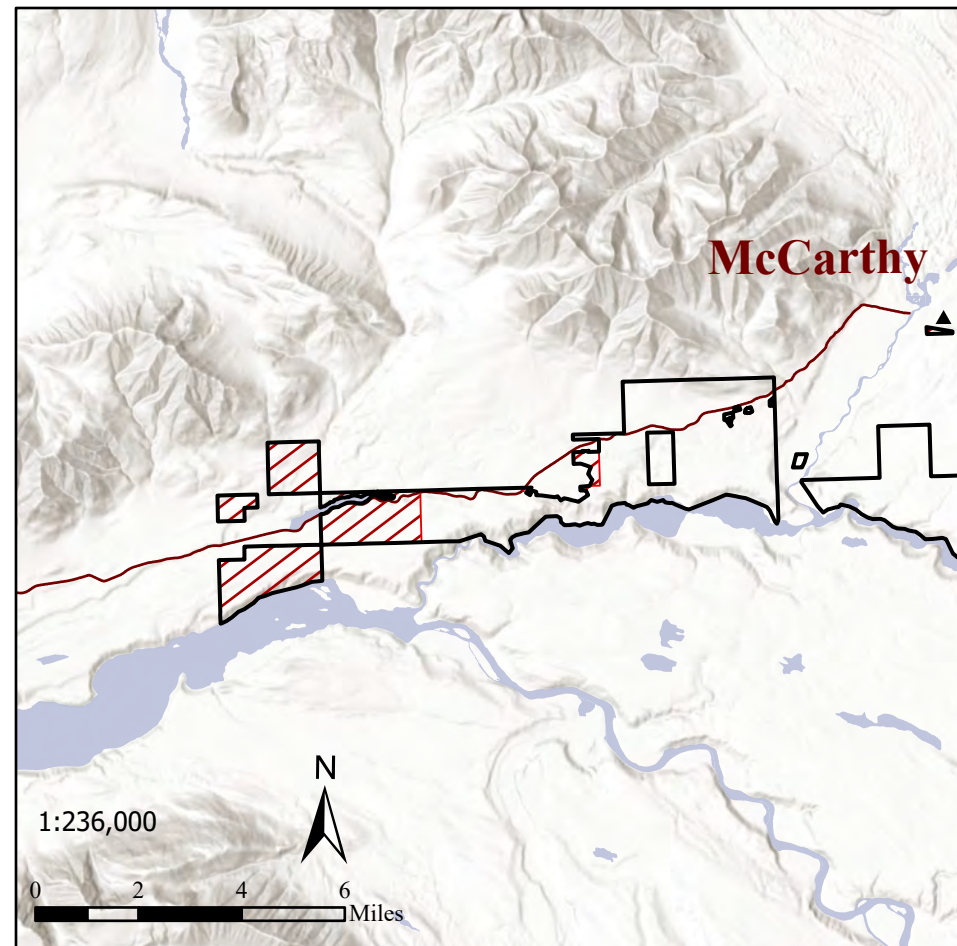
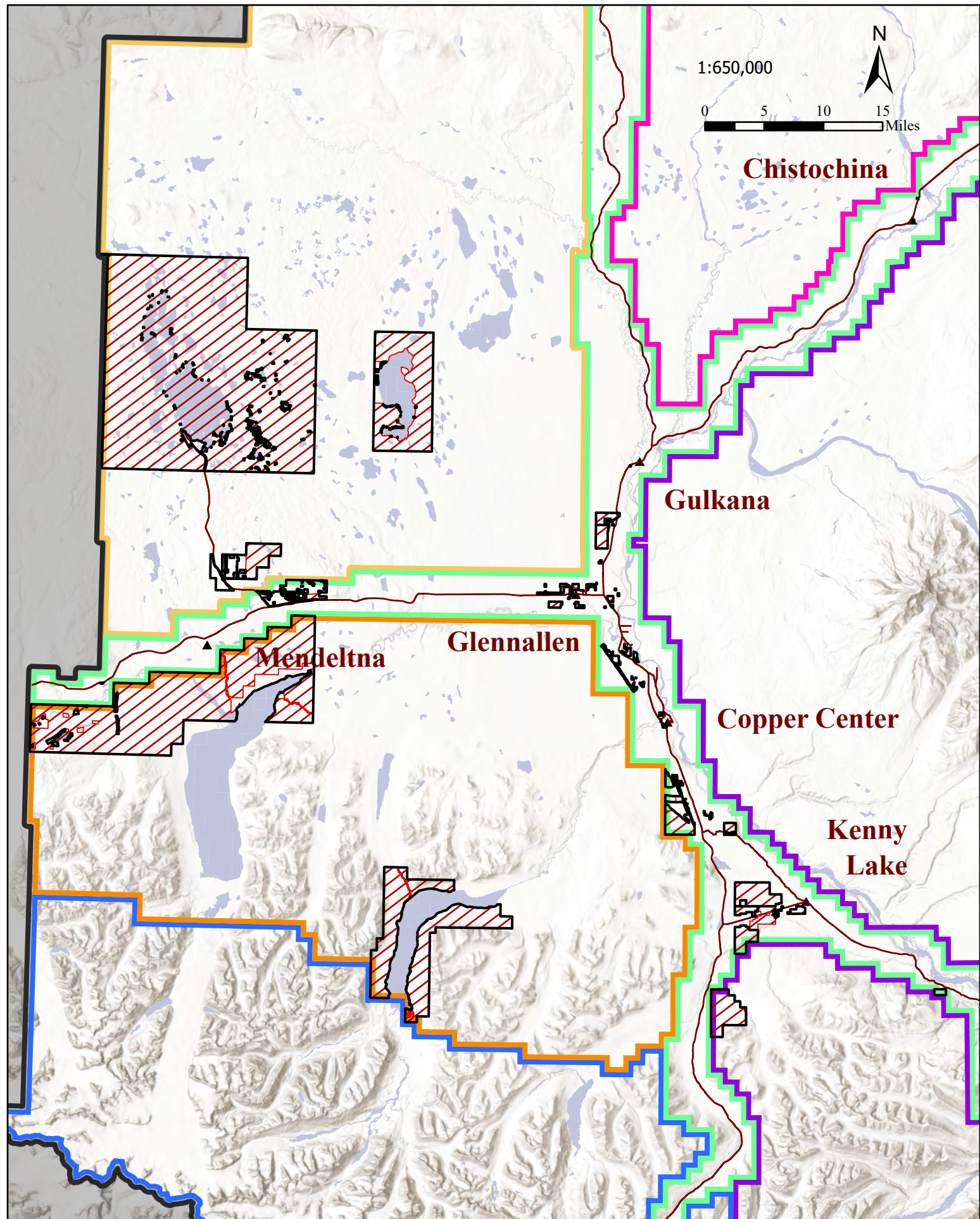

**Copper River Basin
Area Plan
Map C-1
Lands to be Included in
Mineral Order 1274**

- Planning Boundary
- CRBAP Planning Units
- MO 1274
- Community
- Roads
- Central Region
- Chugach Mountains Region
- Glenn/Richardson Region
- Northwest Region
- Northern Region
- Wrangell/McCarthy Region



Land use designations only apply to land owned by the Alaska Department of Natural Resources, as indicated by the management units on the map. Due to size, some management units may not display on the map. There are some small private parcels contained within management units, but designations do not apply to non-state lands. This map is for graphic representation only and intended to be used only as a guide.

Created: January 2023
KF, DNR, DMLW, RADS
Projected Coordinate System: NAD 1983
UTM Zone 6 North

1 **Appendix D**
 2 **Current Mineral Orders Retained by this Plan**

3 **Table D-1: Current Mineral Orders Retained By This Plan**

MO #	ACRES	MAP	MTRS
MCO 154	23,010	3-3.2	C005N006W 1-36
MCO 159	1,540	3-6.2	C005S014E – 19,20,29,30,31,32 C005013E - 36
MCO 194	236	3-6.2	C005S012E – 36 C005S013E – 31,32
MCO 194A01	399	3-6.2	C005S013E – 29,30,32
MCO 198	2,048	3-4	C002N008W – 5,6,8,17,20,29 C002N009W – 11,14,15,16,17,18,19,20,23,24,26,27,28,29,31,32,33
MCO 239	13,911	3-5.1	C001N001E – 5,8,21,28,33,34,35 C002N001W – 12,13 C002N001E – 7,18,30,31 C003N001W – 4,5,8,15,21,22,23,25,26,35 C004N001W – 29,32 C004N002W – 26,27,28,29,30 C004S007E – 11,12,13,14,15,22,23,24 C004S008E – 7,18,19 C005S012E – 23,24,25,26,27,28,32,33,34,35,36 C005S013E – 19,25,28,29,30,31,33,36 C005S014E – 9,15,16,20,21,22,28,29,30,31 C006S014E – 1 C006S015E – 6 C006N001E – 17,18
MCO 253	210	3-5.6	C002S002E - 3
MCO 283	45,822	3-3.2	C006N006W, C007N006W
MCO 295	270	3-3.2	C007N007W – 17,18,19,20,27,28,29,34,35 C006N007W – 2 C007N008W – 24,36
MCO 306	807	3-5.1	F020S012E – 30,31,32 F021S012E – 5
MCO 307	1,187	3-3.2	C007N005W – 13,24,25,36
MCO 308	3,839	3-3.2	C005N007W – 2,3,10,11,12,15
MCO 324	2,548	3-3.2 3-5.3	C004N007W – 11,12,13,14
MCO 338	2,643	3-3.2	C005N008W – 13,24,25 C005N007W – 17,18,19,20,29,30
MCO 387	409	3-3.2	C006N007W – 2,10,11,13,14,15,22,23,27
MCO 408	240	3-5.2	C004N002W - 26
MCO 409	3	3-5.2	C004N002W - 23
MCO 430	1,549	3-5.5	C001N001E – 6,7,18,19,20,29,30
MCO 511	108,362	3-4 3-6.1 3-3.2 3-6.2 3-5.3 3-2	C001S004W – 6,7,17,18,20,25,26,27,28,29,32,33,34,35,36 C007S001W – 13,23,24,25,26,27,34,35 C007S001E – 17,19,20 C005S002W – 1,2,3,10,11,14 C005S003W – 2,11,14,22,23 C001N005W – 5,6,7,8,17,19,20,29,30,31,32,36 C003S005E - 8 C003S002E – 7,17,18,20 C002S001E - 26 C003S004W – 4,5,6,7,8,9,16,17,18,20,21,28,33 C002S002W – 18,19 C002S003W – 1,2,3,4,5,6,11,12,13,23,24,25,26,27 C002S004W – 1,2,3,4,5,8,9,10,11,15,16,17,20,21,28,29,30,31,32,33 C002S005W – 6

MO #	ACRES	MAP	MTRS
			C004S001E – 5,8,9,16,17,21,26,35,36 C004S001W – 5,6,7,8,18 C004S002W – 10,11,13,14,15,16,17,19,20,23,24,25,26,27,30,34,35,36 C002S006W – 1,12,13,14 C001S002W – 19,20,29,30,32 C001S003W – 24,25,26,27,29,30,31,32,33,34,35 C001S004W – 6,7,17,18,20,25,26,27,28,29,32,33,34,35,36 C001S005W – 6,7,18,19,30,31 C001S006W – 24,25 C001N004W – 31 C002N005W – 17,18,20,21,29,32,33 C002N006W – 3,4,5,6,7,10,11,12,13 C002N007W – 2,11,12,13,22,23 C002N010W - 6 C003N006W – 25,26,27,29,31,32,33,34,35 C003N007W – 3,4,5,6,7,8,9,10,15,16,17,21,22,,23,26,35 C003N008W – 1 C003N009W – 31 C004N001W - 6 C004N004W – 6,7,8,17,18,20,21,27,28,32,33,34 C004N006W – 29,30 C004N007W – 3,4,5,6,7,8,9,10,14,15,16,17,18,19,20,21,22,23,24,25,26,27,28,29,30,31,32,33,34,35, 36 C004N008W - 1,2,3,10,11,12,13,14,15,22,23,24,25,36 C005N001W – 3,4,9,10 C005S012E – 33,34 C005S016E – 19,20,29,30,31,32 C006S012E - 5 C007N004W – 7,8,9,16,17,18,19,20,21,28,29,30,31,32,33 C007N005W – 13,24,25,36 C006N001W – 2,3,10,11,14,15,22,23,27,33,34 C006N005W – 1,12,13 C006N004W – 4,5,6,8,9,16,17,18,20 C007N001W – 3,4,9,10,14,15,22,23,26,27,34 C008S001W – 3,5,6 C008S003W – 12,13,14,23,26,27,34,35,36 C008N001W – 7,8,16,17,18,20,21,28,33 C008S002W – 1,2,7,8,9,10,11,17,18 C008N002W – 1,12 C009N002W – 4,6,7,8,9,10,14,15,16,23,25,26,35,36 C009S003W - 1 C009N003W – 1,2,3,4,5,6,7,8,11,12 C009N004W – 1 C010N002W – 29,30,31,32,33 C010N004W – 20,21,26,27,28,35,36 C010N003W – 1,2,11,12,13,14,23,24,25,33 C011N001W – 3,10,14,15,23,25,26,36 C011N002W – 3,4,5,10,11,15,21,22,27,28,29,31,32 C011N007E – 3,10,11,13,14 C011N008E – 14,17,18,20,23,29 C012N001W – 28,29,30,33,34 C012N002W – 3,4,5,6,7,17,18,19,20,29,30,32,33 C012N003W – 1 C012N004E – 1,2,10,11,15,21,22,27,28,33,34 C013N002W – 1,2,11,12,13,14,23,24,25,26,27,33,34,35,36 C013N003W – 18,19,20,26,27,28,29,34,35,36 C013N004W – 11,13,14,24 C013N005E – 3

MO #	ACRES	MAP	MTRS
			C012N007E – 27,34 C014N002W – 35,36 C013N004E – 25,35,36 C014N005E – 16,21,22,27,28,33,34 C014N007E – 7,14,15,16,17,18,23,24,25 F020S011E – 25,36 F020S012E – 28,29,30,31,32,33,35,36 F021S011E – 1,12,13,24,25 F021S012E – 1,2,3,4,5,6,7,8,15,16,17,18,19,22,23,25,26,30,31,32 F021S013E – 6,9,14,15,16,23,24,25,36 F022S012E – 5,7,8,17,19,20,29,30,31
MCO 780	146	3-5.5 3-5.2	C001N001E – 27 C003N001W – 34 C004N001W – 30 C004N002W - 22
MO 1027	5,056	3-3.2 3-5.3	C004N005W – 19,30 C004N006W – 22,23,24,25,26,27,28,29,32,33,34
MO 1071	11	3-5.3	C002N008W – 6 C002N009W – 1
MO 1075	166	3-5.2	C003N001W – 15,22
MO 1118	3,712	3-6.2	C005S013E – 20,21,22,23,26,27,28,29,32,33,34,35
MO 1127	333	3-3.2	C006N007W – 6,7,18,19 C006N008W – 1 C007N008W -1,2,3,12,13 C008N008W – 10,13,14,15,22,23,24,26,27,34
MO 1147	8,307	3-5.1 3-5.2 3-5.5	F020S012E – 30,31,32 F021S012E – 5,8,17,20,29,32,33 C014N001W – 31,32 C013N001W – 5,6,8,17,18,19,20,29,32 C012N001W – 5,8,17,20,29,32,33 C011N001W – 4,9,16,21,28,32,33 C010N001W – 5,7,8,17,20,29,31,32 C009N001W – 6,7 C009N002W – 12,13,24,25,35 C007N002W – 1,12,13,24,25,36 C006N002W – 1,36 C005N002W – 13,25,36 C004N001W – 18,19,31 C004N002W – 13,24 C003N001W – 6,7,17,18,20,28,29,33,34 C002N001W – 12,13,36 C001N001E – 6,7,8,17,20,21,28,29,33 C001S001E – 23 C002S001E – 2,11,14,15,22,27,34 C003S002E – 4,29 C004S001E – 5,8,16,17,21,22,25,26,27,36 C005S002E – 6,7 C005S001E – 1,12,13,14,23,26,27,32,33,34 C006S001E – 5,7,8,18,29,30,31,32 C006S001W – 13,24,25 C007S001E – 5,8,17,18 C008S001W – 3,4,5,6 C008S002W – 1,2,3,4,7,8,9 C008S003W – 11,12,13,14,22,23,27,34 C009S003W – 3,4,5,7,8, C009S004W – 12,13,14,23,26,31,32,33,34
MO 1159	33	3-5.2	C004N002W - 23
MO 1165	3,061	3-5.2 3-5.5	C004N001W – 20 C004N002W – 21,22 C003N001W – 34,35 C001N001E - 27
MO 1171	63	3-5.2	C004N002W – 22,23
MO 1184	3,985	3-5.2	C001N001E – 7,8,20,21,28 C004N001W – 29 C004N002W – 22,24,26,27

MO #	ACRES	MAP	MTRS
		3-5.5	C003N001W – 16,17,18,20,21,27,34
MO 1209	8,046	3-2	F022S016E – 12,13 C014N004E – 1,12,13,24 C014N005E – 7,8,9,16,17,18,19,20,21
MCO 13	41	3-5.2	C003N001W16 – 16
MCO 24	14	3-5.1	F020S012E – 30
MCO 390	32	3-5.2	C003N001W – 16
MCO 416	5,009	3-4	C004N005W – 4,5,6,8,9,10,15,16
MCO 422A1	532	3-5.5	C009S003W – 7,8
MCO 483	42	3-5.1	F021S011E – 19
MCO 532	3	3-5.3	C003N007W – 16
MCO 542	47	3-5.3	C004N004W – 21
MCO 552	382	3-6.2	C001S015E – 11,12 C001S016E – 14,23,24 C002S018E – 15,16,17
MCO 556	1,397	3-5.5	C009S003W – 7 C009S004W – 11,12,13,14,22,23,27,28,29,30,31,32,33,34
MCO 624	22	3-5.3	C003N008W – 29
MCO 737	19	3-5.3	C003N008W – 23
MCO 744	20	3-5.3	C004N005W – 26
MCO 95	164	3-5.2	C009N001W – 30,31 C009N002W – 25,36
MO 1029	35	3-5.5	C001N001E – 21,27,28 C004N001W – 17
MO 1036	3,147	3-4	C002S001E – 17,18,19,20 C002S001W 13
MO 1043	8	3-5.2	C004N002W – 22
MO 1069	44	3-5.2	C003N001W – 35 C004N001W – 20
MO 1076	23	3-5.3	C004N006W – 26
MO 1098	16	3-5.3	C003N008W – 29,32
MO 1160	4	3-5.3	C004N004W – 30

1
2

1 **Appendix E**
2 **Current Leasehold Location Orders Retained by this**
3 **Plan**

4 **Table E-1: Current Leasehold Location Orders Retained by this Plan**

Leasehold Location Order	Plan Map No.	Management Unit(s)	MTRS
LLO 26	Map 3-5.1	H-1, H-4, H-7	F021S010E 25-28, 32-36

5
6

1
2

1 **Appendix F**
 2 **Significant Public Land Orders within the Planning**
 3 **Area**

4 This Table provides a listing of significant Public Land Orders that affect lands within the
 5 planning area:

6
 7 **Table F-1: Significant Public Land Orders within the Planning Area**

PLO#	Location	Townships	Nature of PLO
5150	Glenn/Rich region along the TAPS corridor	F020S011E, C013N001W, C014N001W, C009N001W, C009N002W, C010N001W, C010N002W, C011N001W, C012N001W, C002S001E, C003S001E, C004S001E, C004S002E, C005S001E, C005S002E, C006S001E, C006S001W, C007S001W, C007S001E, C008S001W, C008S003W	Withdrawal of Public Lands for a Utility Corridor
5176	Southwestern portion of planning area in the Chugach Mountains, Glenn/Rich and Wrangell Regions.	C008S004W, C008S003E, C009S002W, C009S001W, C009S001E, C009S002E, C009S003E, C009S004E, C010S001E, C010S002E, C010S003E, C010S004E, C010S005E, C010S006E, C010S007E, C010S008E, C010S009E	Withdrawals for selection by Village Corporations and Regional Corporations in Chugach Region and for classification for land in withdrawals
5178	All Regions	C001N003E, C001N003W, C001N004E, C001N004W, C001N005E, C001N005W, C001N006E, C001N006W, C001N007W, C001N008E, C001N008W, C001S003E, C001S003W, C001S004E, C001S004W, C001S005E, C001S005W, C001S006E, C001S006W, C001S007E, C001S007W, C001S008E, C001S008W, C001S009E, C001S009W, C002N002W, C002N003E, C002N003W, C002N004E, C002N005E, C002N006E, C002N007W, C002N009W, C002N010W, C002S002E, C002S004E, C002S004W, C002S005W, C002S006E, C002S006W, C002S007E, C002S007W, C002S008E, C002S008W, C002S009E, C002S009W, C003N003W, C003N004E, C003N005E, C003S003W, C003S004W, C003S005W, C003S007E, C003S007W, C003S008E, C003S008W, C003S009E, C003S009W, C003S010E, C004S001E, C004S001W, C004S002W, C004S003W, C004S004W, C004S007E, C004S008E, C004S009E, C004S010E, C004S010W, C004S011E, C005S001E, C005S001W, C005S002W, C005S003W, C005S007E, C005S007W, C005S008E, C005S008W,	Withdrawals for selections by Regional Corporations in Copper River Region and for classification for lands in withdrawals

PLO#	Location	Townships	Nature of PLO
		C005S009E, C005S009W, C005S010E, C005S010W, C005S011E, C005S011W, C006N011E, C006N013E, C006N014E, C006N015E, C006N016E, C006N017E, C006S001W, C006S002W, C006S007E, C006S007W, C006S008E, C006S008W, C006S009E, C006S010E, C006S011E, C007N006E, C007N007E, C007N008E, C007N009E, C007N010E, C007N011E, C007N012E, C007N013E, C007N014E, C007N015E, C007N016E, C007N017E, C007N018E, C007S008E, C007S009E, C007S010E, C007S011E, C008N002W, C008N003W, C008N006E, C008N007E, C008N008E, C008N008W, C008N009E, C008N010E, C008N011E, C008N012E, C008N013E, C008N014E, C008N015E, C008N016E, C008N017E, C008N018E, C009N001E, C009N002W, C009N003W, C009N004W, C009N006E, C009N007E, C009N008E, C009N008W, C009N009E, C009N010E, C009N011E, C009N012E, C009N013E, C009N014E, C009N015E, C009N016E, C009N017E, C010N002W, C010N003W, C010N004W, C010N005W, C010N006W, C010N007W, C010N010E, C010N011E, C010N012E, C010N013E, C011N001W, C011N002W, C011N003W, C011N004E, C011N005W, C011N006W, C011N007W, C011N008W, C012N001W, C012N002W, C012N003W, C012N004E, C012N004W, C012N005W, C012N006W, C013N001E, C013N001W, C013N002W, C013N003W, C013N004W, C013N005W, C013N006W, C013N007W, C014N001W, C014N002W, C014N003E, C014N003W, C014N004E, C014N004W, C014N005E, C014N005W, C014N006E, C014N006W, C015N005E, C015N006E, C016N005E, F020S015E, F020S016E, F021S010E, F021S015E, F021S016E, F022S007E, F022S008E, F022S009E, F022S010E, F022S011E, F022S012E, F022S013E, F022S016E	
5179	Wrangell and Chugach Mountain Regions	C001N005E, C001N006E, C001N007E, C001N008E, C001N009E, C001N010E, C001N011E, C001N012E, C001N013E, C001N014E, C001N015E, C001N016E, C001N017E, C001N018E, C001N019E, C001N020E, C001N021E, C001N022E, C001N023E, C001N024E, C001S006E, C001S007E, C001S008E, C001S009E, C001S010E, C001S011E, C001S012E, C001S013E, C001S014E, C001S015E, C001S016E, C001S017E, C001S018E, C001S019E, C001S020E, C001S021E, C001S022E, C001S023E, C001S024E, C002N004E, C002N005E, C002N006E,	Withdrawal of lands in aid of legislation concerning addition to or creation of units of the National Park, Forest, Wildlife Refuge, and Wild and Scenic Rivers Systems and for classification

PLO#	Location	Townships	Nature of PLO
		C002N007E, C002N008E, C002N009E, C002N010E, C002N011E, C002N012E, C002N013E, C002N014E, C002N015E, C002N016E, C002N017E, C002N018E, C002N019E, C002N020E, C002N021E, C002N022E, C002N024E, C002S008E, C002S009E, C002S010E, C002S011E, C002S012E, C002S013E, C002S014E, C002S015E, C002S016E, C002S017E, C002S018E, C002S019E, C002S020E, C002S021E, C002S022E, C002S023E, C002S024E, C003N003E, C003N004E, C003N005E, C003N006E, C003N007E, C003N008E, C003N009E, C003N010E, C003N011E, C003N012E, C003N013E, C003N014E, C003N015E, C003N016E, C003N017E, C003N018E, C003S009E, C003S010E, C003S011E, C003S012E, C003S013E, C003S014E, C003S015E, C003S016E, C003S017E, C003S018E, C003S019E, C003S020E, C003S021E, C003S022E, C003S023E, C003S024E, C004N003E, C004N004E, C004N005E, C004N006E, C004N007E, C004N008E, C004N009E, C004N010E, C004N011E, C004N012E, C004N013E, C004N014E, C004N015E, C004N016E, C004N017E, C004N018E, C004S015E, C004S016E, C004S017E, C004S018E, C004S019E, C004S020E, C004S021E, C004S022E, C004S023E, C004S024E, C005N003E, C005N004E, C005N005E, C005N006E, C005N007E, C005N008E, C005N009E, C005N010E, C005N011E, C005N012E, C005N013E, C005N014E, C005N015E, C005N016E, C005S012E, C005S016E, C005S017E, C005S018E, C005S019E, C005S020E, C005S021E, C005S022E, C005S023E, C005S024E, C005S025E, C006N003E, C006N004E, C006N005E, C006N006E, C006N007E, C006N008E, C006N009E, C006N010E, C006N011E, C006N012E, C006N013E, C006S003E, C006S004E, C006S005E, C006S006E, C006S008E, C006S009E, C006S010E, C006S011E, C006S012E, C006S013E, C006S014E, C006S015E, C006S018E, C006S019E, C006S020E, C006S021E, C006S022E, C006S023E, C006S024E, C006S025E, C007N004E, C007N006E, C007N007E, C007N008E, C007N009E, C007N010E, C007N011E, C007N012E, C007S001E, C007S003E, C007S004E, C007S005E, C007S006E, C007S007E, C007S008E, C007S009E, C007S010E, C007S011E, C007S012E, C007S013E, C007S014E, C007S015E, C007S016E, C007S018E, C007S019E, C007S020E,	

PLO#	Location	Townships	Nature of PLO
		C007S021E, C007S022E, C007S023E, C007S024E, C007S025E, C008N007E, C008N008E, C008N009E, C008N010E, C008N011E, C008S001E, C008S001W, C008S002E, C008S003E, C008S004E, C008S005E, C008S006E, C008S007E, C008S008E, C008S009E, C008S010E, C008S011E, C008S012E, C008S013E, C008S014E, C008S015E, C008S016E, C008S017E, C008S018E, C008S019E, C008S020E, C008S021E, C008S022E, C008S023E, C008S024E, C008S025E, C009N010E, C009S001E, C009S001W, C009S002E, C009S003E, C009S004E, C009S005E, C009S006E, C009S007E, C009S008E, C009S009E, C009S010E, C009S011E, C009S012E, C009S013E, C009S014E, C009S015E, C009S016E, C009S017E, C009S018E, C009S019E, C009S020E, C009S021E, C009S022E, C009S023E, C009S024E, C009S025E, C010S001E, C010S001W, C010S002E, C010S002W, C010S003E, C010S004E, C010S005E, C010S006E, C010S007E, C010S008E, C010S009E, C010S010E, C010S011E, C010S012E, C010S013E, C010S014E, C010S015E, C010S016E, C010S017E, C010S018E, C010S019E, C010S020E, C010S021E, C010S022E, C010S023E, C010S024E, C010S025E	
5180	Glenn/Rich, Northern, Wrangell and Chugach Mountain Regions	C001N019E, C001N020E, C001N021E, C001N022E, C001N023E, C001N024E, C002N006W, C002N007W, C002N018E, C002N019E, C002N020E, C002N021E, C002N022E, C002N023E, C002N024E, C002S001E, C003N006W, C003N007W, C003N017E, C003N018E, C003N019E, C003N020E, C003N021E, C003N022E, C003N023E, C003N024E, C003S001E, C003S010E, C003S011E, C003S012E, C003S013E, C003S014E, C003S015E, C003S016E, C004N004W, C004N005W, C004N006W, C004N013E, C004N014E, C004N015E, C004N016E, C004N017E, C004N018E, C004N019E, C004N020E, C004N021E, C004N022E, C004N023E, C004N024E, C004S001E, C004S002E, C004S010E, C004S011E, C004S012E, C004S013E, C004S014E, C004S015E, C004S016E, C004S017E, C004S018E, C005N012E, C005N013E, C005N014E, C005N015E, C005N016E, C005N017E, C005N018E, C005N019E, C005N020E, C005N021E, C005N022E, C005N023E, C005N024E, C005S001E, C005S001W, C005S002E, C005S010E, C005S011E, C005S012E, C005S013E, C005S014E, C005S015E, C005S016E, C005S017E,	Withdrawal of lands for classification for protection of public interest in lands.

PLO#	Location	Townships	Nature of PLO
		C005S018E, C005S019E, C006N004W, C006N005W, C006N012E, C006N013E, C006N014E, C006N015E, C006N016E, C006N017E, C006N018E, C006N019E, C006N020E, C006N021E, C006N022E, C006N023E, C006N024E, C006S001E, C006S001W, C006S002E, C006S011E, C006S012E, C006S013E, C006S014E, C006S015E, C006S016E, C006S017E, C006S018E, C006S019E, C007N013E, C007N014E, C007N015E, C007N016E, C007N017E, C007N018E, C007N019E, C007N020E, C007N021E, C007N022E, C007N023E, C007N024E, C007S001E, C007S001W, C007S002W, C007S011E, C007S012E, C007S013E, C007S014E, C007S015E, C007S016E, C007S017E, C007S018E, C007S019E, C008N001W, C008N002W, C008N016E, C008N017E, C008N018E, C008N019E, C008N020E, C008N021E, C008N022E, C008N023E, C008N024E, C008S001E, C008S001W, C008S002W, C008S003W, C008S015E, C008S016E, C008S017E, C008S018E, C008S019E, C009N001W, C009N002W, C009N017E, C009N018E, C009N019E, C009N020E, C009N021E, C009S001W, C009S018E, C009S019E, C010N001W, C010N002W, C010S004W, C010S005W, C011N001W, C011N002W, C011S004W, C012N001W, C012N002W, C012N006E, C012N007E, C013N001W, C013N002W, C013N006E, C014N001W, C014N002W, F020S011E, F020S012E, F021S010E, F021S011E, F021S012E, F022S010E, F022S011E, F022S012E, F022S013E	
5183	Near the Alphabet Hills Area	C012N006W	Withdrawal for classification an aid of legislation
5184	Glenn/Rich, Northern, Northwest, Central, and Wrangell Regions	C001N001E, C001N001W, C001N002E, C001N002W, C001N003E, C001N003W, C001N004E, C001N004W, C001N006E, C001S001E, C001S001W, C001S002E, C001S002W, C001S003E, C001S003W, C001S004E, C001S004W, C001S005E, C001S006E, C001S007E, C001S008E, C002N001E, C002N001W, C002N002E, C002N002W, C002N003E, C002N003W, C002N004E, C002N008W, C002N009W, C002N010W, C002S001E, C002S001W, C002S002E, C002S002W, C002S003E, C002S004E, C002S005E, C002S006E, C002S007E, C002S008E, C003N001E, C003N001W, C003N002E, C003N002W, C003N003E, C003N003W, C003N007W, C003N008W, C003N009W, C003S004E, C003S005E, C003S007E, C004N001E, C004N001W, C004N002E, C004N002W,	Withdrawal for classification or reclassification of some areas withdrawn by section 11 of ANCSA

PLO#	Location	Townships	Nature of PLO
		C004N003E, C004N003W, C004N004E, C004N007W, C004N008W, C004S002E, C004S003E, C004S005E, C004S006E, C004S007E, C004S008E, C005N001E, C005N001W, C005N002E, C005N002W, C005N003E, C005N003W, C005N008W, C005S003E, C005S004E, C005S005E, C005S006E, C005S007E, C006N001E, C006N001W, C006N002E, C006N002W, C006N003E, C006N003W, C006N004E, C006N005E, C006N006E, C006N007W, C006N008W, C006N015E, C006N016E, C006N017E, C006S004E, C006S005E, C006S006E, C007N001E, C007N001W, C007N002E, C007N002W, C007N003E, C007N003W, C007N004E, C007N005E, C007N006E, C007N007W, C007N008E, C007N008W, C007N014E, C007N015E, C007N016E, C007N017E, C007N018E, C007S005E, C008N001E, C008N001W, C008N002E, C008N002W, C008N003E, C008N003W, C008N004E, C008N004W, C008N005E, C008N006E, C008N007E, C008N008E, C008N009E, C008N014E, C008N015E, C008N016E, C008N017E, C008N018E, C009N001E, C009N002E, C009N003E, C009N003W, C009N004E, C009N005E, C009N006E, C009N007E, C009N008E, C009N009E, C009N010E, C009N013E, C009N014E, C009N015E, C009N016E, C009N017E, C010N003E, C010N004E, C010N005E, C010N006E, C010N007E, C010N008E, C010N009E, C010N010E, C010N011E, C010N013E, C011N003E, C011N004E, C011N005E, C011N006E, C011N007E, C011N008E, C011N009E, C011N010E, C011N011E, C012N006E, C012N007E, C012N008E, C012N009E, C012N010E, C013N006E, C013N007E, C013N009E, C013N010E, C014N006E, C014N007E, C014N008E, C014N009E	
5187	Near Dry Creek State Recreation Area	C004N001W, C006N007W	Withdrawal of lands for classification and protection of public interest in the lands in military reservations
5188	Copper Center area	C003N001W	Withdrawal of land for classification and for protection of the public interest in the lands in former reservations for use and benefit of Alaska Natives.
7899	Near Plumb Bob Lake	C004N004W	Partial revocation of PLO's 5169, 5170, 5171, 5173, 5179, 5180, 5184, 5186, 5188, 5353