LAKE LOUISE

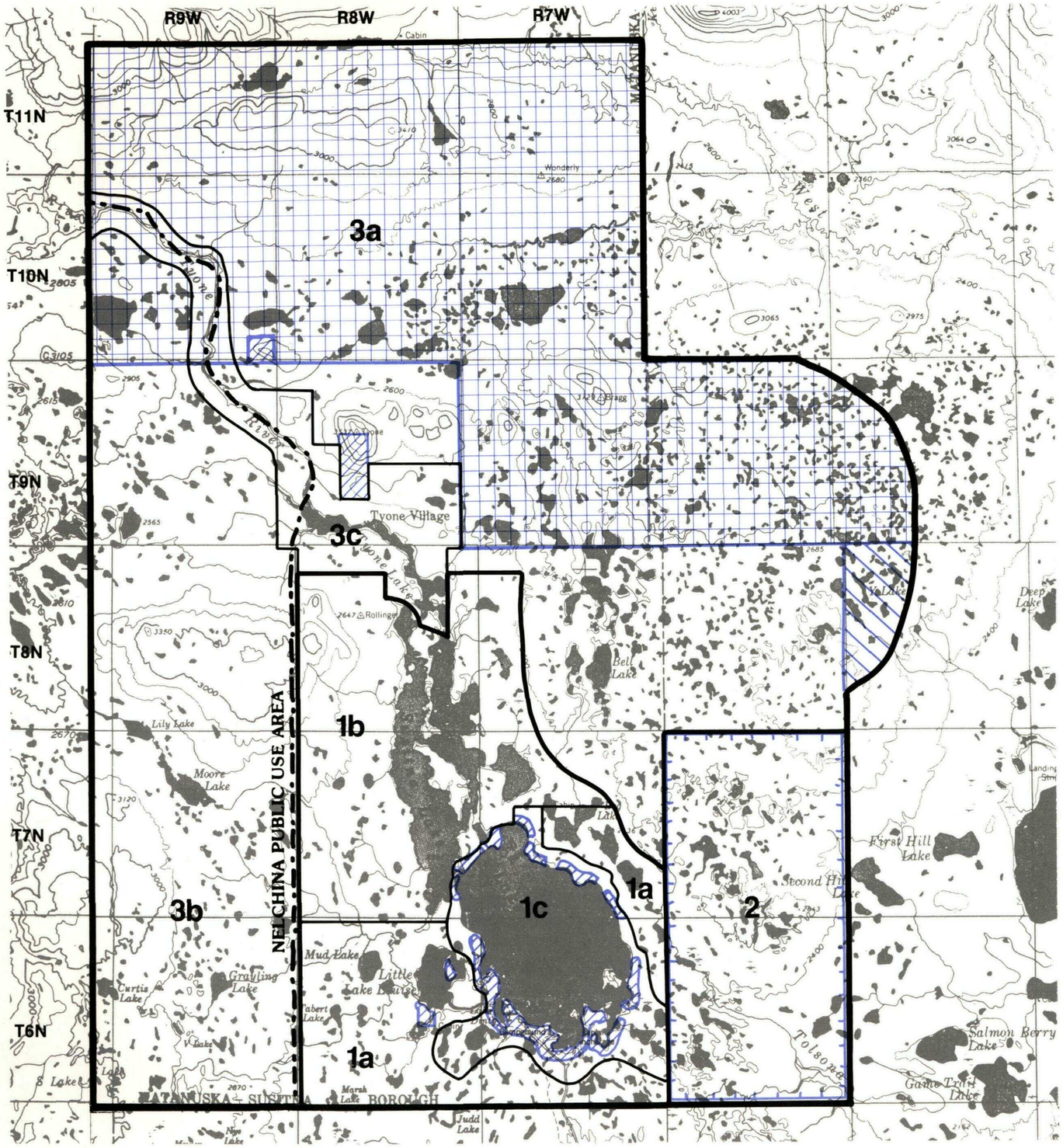

LAND STATUS

- FEDERAL
- STATE
- STATE SELECTED
- PRIVATE (includes Native, Native selected, university, university selected, and other private lands)
- PAST STATE AND BOROUGH LAND SALES

NOTE: This information has been generalized to show ownership in blocks of approximately 320 acres or greater. Hence, many isolated private lots are not shown, e.g., many lakes which appear public are ringed with private lots.

LAND USE DESIGNATIONS

Designations in CAPITAL LETTERS are primary designations; those in lower case letters are secondary designations; areas shown with stars ★ are proposed for legislative or administrative designation. Statements in *italics* indicate whether areas are open or closed to mineral location and coal leasing; all areas are available for oil and gas leasing.

MGT. UNIT 1 – LAKE LOUISE/SUSITNA LAKE

- 1a PUBLIC RECREATION, WILDLIFE HABITAT; *Open*
- ★1b PUBLIC RECREATION, WILDLIFE HABITAT; settlement; *Open*
- 1c SETTLEMENT (past and planned sales); public recreation, wildlife habitat; *Closed Prior to Disposal*

MGT. UNIT 2 – LAKE LOUISE EAST

- 2 SETTLEMENT (past remote parcel offering); public recreation, water resources, wildlife habitat; *Closed*

MGT. UNIT 3 – TYONE LAKE

- 3a WILDLIFE HABITAT; forestry, public recreation; *Open*
- ★3b PUBLIC RECREATION, WILDLIFE HABITAT; forestry; *Open*
- ★3c PUBLIC RECREATION, WILDLIFE HABITAT; forestry, *Open*

Map Scale 1:250,000

U.S.G.S. Quads:
Gulkana
Valdez