

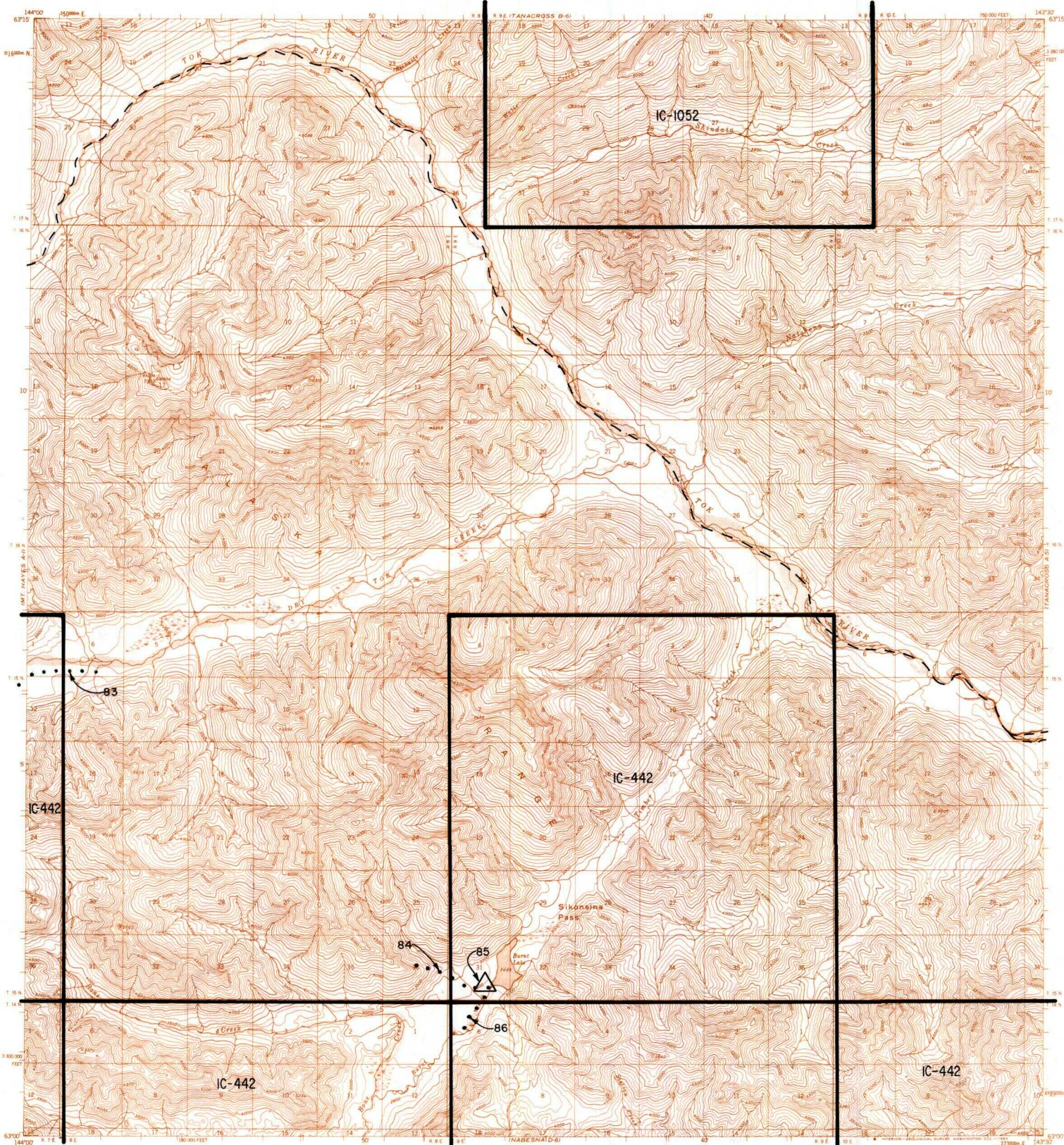

TANACROSS A6



IC OR PATENT BDY.
 FEDERALLY DETERMINED NAVIGABLE
 WATER EXCLUSION BDY.
 STATE DETERMINED NAVIGABLE
 OTHER AREA BDY.
 EASEMENTS & ACCESS
 ROUTES

SCALE IN MILES
 June 1987



RESERVED EASEMENTS

- EIN 83 An easement for an existing access trail, fifty (50) feet in width, from Sec. 6, T.15N., R.8E., C.R.M., westerly along Dry Tok Creek to public land.
- EIN 84 An easement for an existing access trail, twenty-five (25) feet in width, from site EIN 85 in Sec. 31, T.15N., R.9E., C.R.M., westerly to public land.
- EIN 85 A one (1) acre site easement, upland of the ordinary high water mark, in Sec. 31, T.15N., R.9E., C.R.M., on the west shore of Burnt Lake. There is an additional twenty-five (25) foot wide easement on the bed of the lake along the entire waterfront of the site.
- EIN 86 An easement for an existing access trail, twenty-five (25) feet in width, from site EIN 85 in Sec. 31, T.15N., R.9E., C.R.M.