

## TYONEK A-4

### ■ RESERVED EASEMENTS

---

#### **ADL 35684**

An easement for an airstrip known as Superior Airstrip.

#### **ADL 35684**

An easement 100 feet in width for an existing road from the Pan-Am Road northward to public land.

#### **ADL 215335**

An easement 100 feet in width for existing roads and trails north and west of Trading Bay.

#### **ADL 225058**

A 0.5 acre site easement for public access to Chuitbuna Lake. The site is located within Lot 2 of USS 9519, directly west of and adjacent to Lot 6 of USS 9519, within Sec 24, T 12 N, R 11 W, SM, as described in file ADL 225058. (one-acre site)

#### **EIN 3**

An easement for an existing road from Trading Bay northwestward to public land. (60-foot road)

#### **Pan-Am Road**

An easement 60 and 100 feet in width for existing and proposed Pan-Am road. Note: There is legal public access on the existing road except within Sec 20, T 12 N, R 11 W, SM. Within Sec 20, legal public access exist only on a proposed (unconstructed) realignment of Pan-Am Road. Legal public access is provided by EIN 8, LSH 357, ADL 17152, ADL 213076, ADL 225058 and ADL 225059.



TYONEK A-4

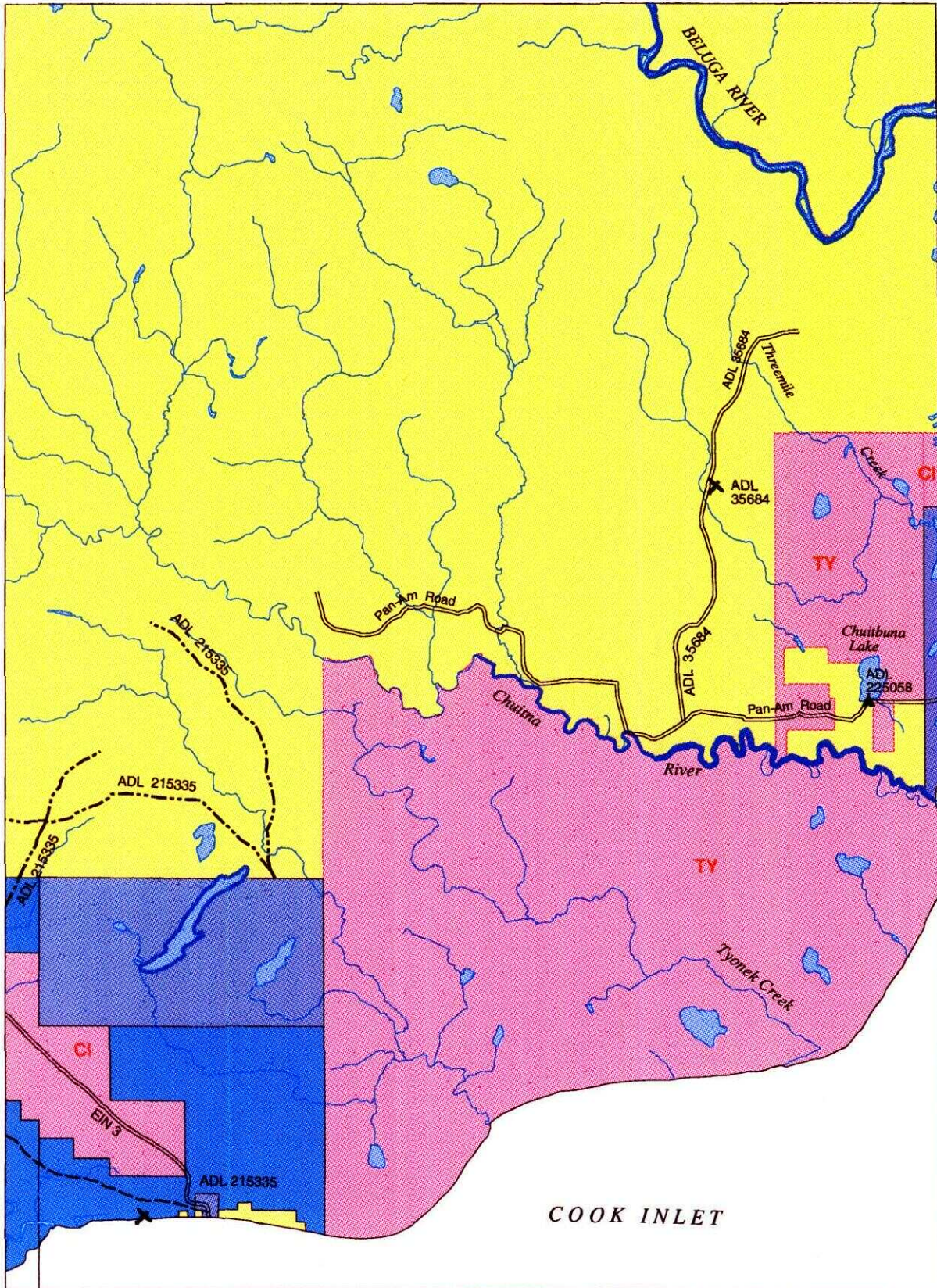

KENAI EASEMENT ATLAS

1993

LAND OWNERSHIP

- Federal
- State
- Borough & Municipal
- Private - Includes Mental Health, University of Alaska, Alaska Railroad & Native Allotments
- State Determined Navigable Water
- Federal Determined Navigable Water

ROADS & TRAILS

- State-Maintained Roads
- Improved Roads
- 4WD Trails
- ATV Trails
- Snowmachine Trails
- Horse Trails

- Foot Trails
- Alaska Railroad

MISC

- Atlas Boundary

SITES

- Canoe Launch
- Skiff Launch
- Campsite
- Parking Area
- Picnic Area
- Landing Strip
- Public Cabin
- Visitor Information