

**Hatcher Pass
Management Plan**

Map 2-1

Caribou Habitat

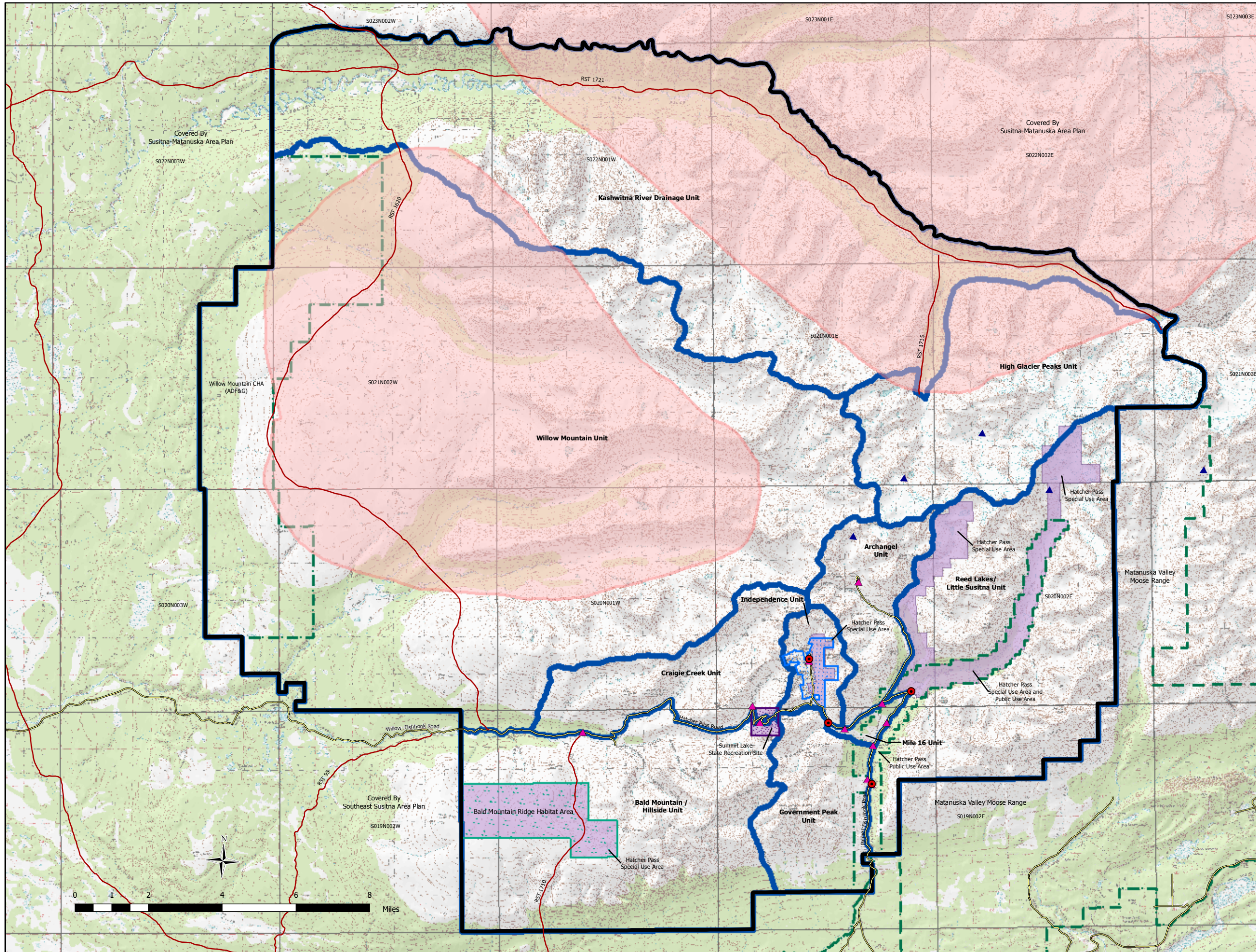

- Plan Boundary
- Plan Management Units
- Legislatively Designated Area
- Hatcher Pass Special Use Area 1986
- Summit Lake State Recreation Site
- Bald Mountain Ridge Habitat Area
- Independence Mine Historical Park
- Caribou - General Habitat
- Roads
- RS 2477 Trails
- Mountaineering Huts
- Parking Areas
- Parking and Restrooms

*** General State Land Is Clear Topography**
*** All land is managed according to the authority of the relevant management agency or property owner**
 * Hatcher Pass Public Use Area Estb. AS 41.23.130
 * Hatcher Pass Special Use Area Estb.11 AAC 96.014(b)(3)
 * Summit Lake Recreation Site Estb.11 AAC 96.014(b)(3)
 * Bald Mountain Ridge HA Estb.11 AAC 96.014(b)(3)
 * Special Use Area Applies To State and Borough Land Only
 * Willow Mountain CHA Estb. AS 41.23.130

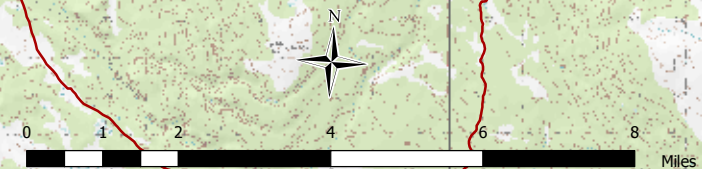

Alaska
Department of Natural Resources
 Division of Mining, Land & Water
 Resource Assessment & Development Section
Boundaries and Information
 Current to March 2012

*This map is for graphic representation only and is intended to be used only as a guide.
 Coordinate System: NAAD_1983_UTM_Zone_6N*