

**Hatcher Pass  
Management Plan  
Map 2-2  
Moose Habitat**

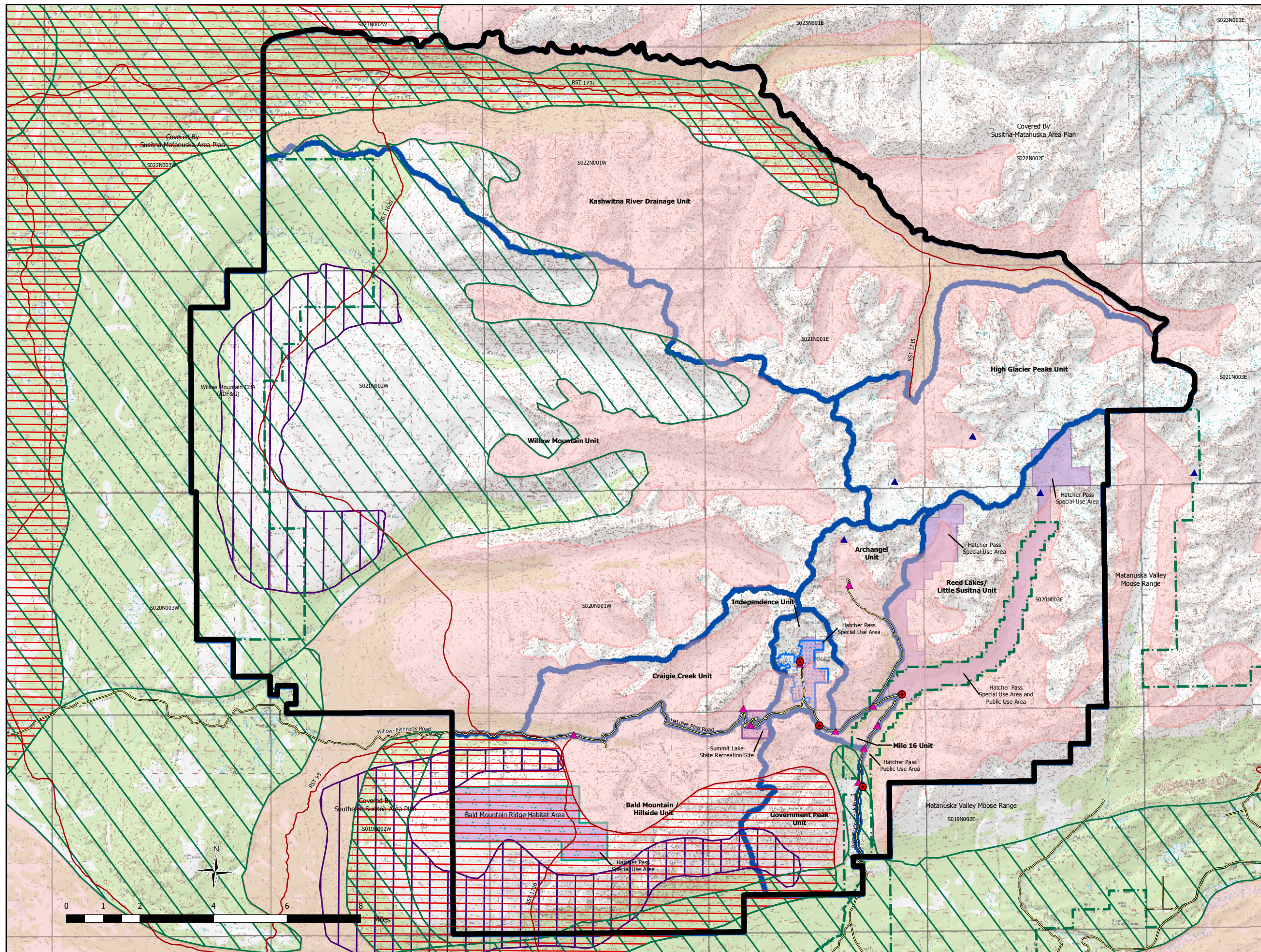

- Plan Boundary
- Plan Management Units
- Legislatively Designated Area
- Hatcher Pass Special Use Area 1986
- Summit Lake State Recreation Site
- Bald Mountain Ridge Habitat Area
- Independence Mine Historical Park
- Moose - General Habitat
- Moose - Calving
- Moose - Wintering
- Moose- Rutting
- Roads
- RS 2477 Trails
- Mountaineering Huts
- Parking Areas
- Parking and Restrooms

\* General State Land Is Clear Topography  
 \* All land is managed according to the authority of the relevant management agency or property owner  
 \* Hatcher Pass Public Use Area Estb. AS 41.23.130  
 \* Hatcher Pass Special Use Area Estb.11 AAC 96.014(b)(3)  
 \* Summit Lake Recreation Site Estb.11 AAC 96.014(b)(3)  
 \* Bald Mountain Ridge HA Estb.11 AAC 96.014(b)(3)  
 \* Special Use Area Applies To State and Borough Land Only  
 \* Willow Mountain CHA Estb. AS 41.23.130



**Alaska**  
 Department of Natural Resources  
 Division of Mining, Land & Water  
 Resource Assessment & Development Section

**Boundaries and Information  
 Current to March 2012**

*This map is for graphic representation only and is intended to be used only as a guide.  
 Coordinate System: NAAD\_1983\_UTM\_Zone\_6N*